

FOR DENA MADOLE

DANCES FOR SMALL SPACES

FOR
PIANO, TAPE, AND DANCER

WALTER ROSS
1972

NOTATION

 WHITE KEYS } CLUSTERS WITH THE FINGERS
BLACK KEYS }

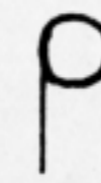

HIT AND DAMP LOWER STRINGS WITH PALM OF RIGHT HAND

 WHITE KEYS } CLUSTERS WITH THE PALM
BLACK KEYS }

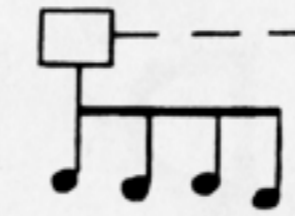

MUTE NOTES BY DAMPING STRINGS WITH PALM OF RIGHT HAND

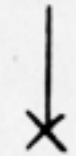
 PLUCK STRINGS WITH FINGERNAIL

AS FAST AS POSSIBLE

 HARMONIC (TOUCH STRING LIGHTLY JUST BEYOND DAMPER)

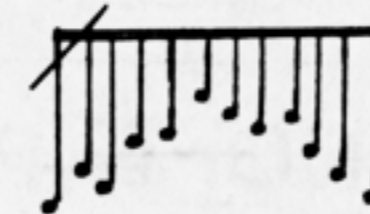

FAST, RANDOM NOTES FOLLOWING, IN GENERAL, THE MELODIC SHAPE INDICATED

EACH LINE OF SCORE = 20 SECONDS

IMPROVISE IN SIMILAR PATTERN

I

8VA
mp

8VA f

LEGATO
mf

ACCEL.

CRESCENDO . . . f . . .

ped

ff

*

8VA BASSO

f

f

*

*

*

*

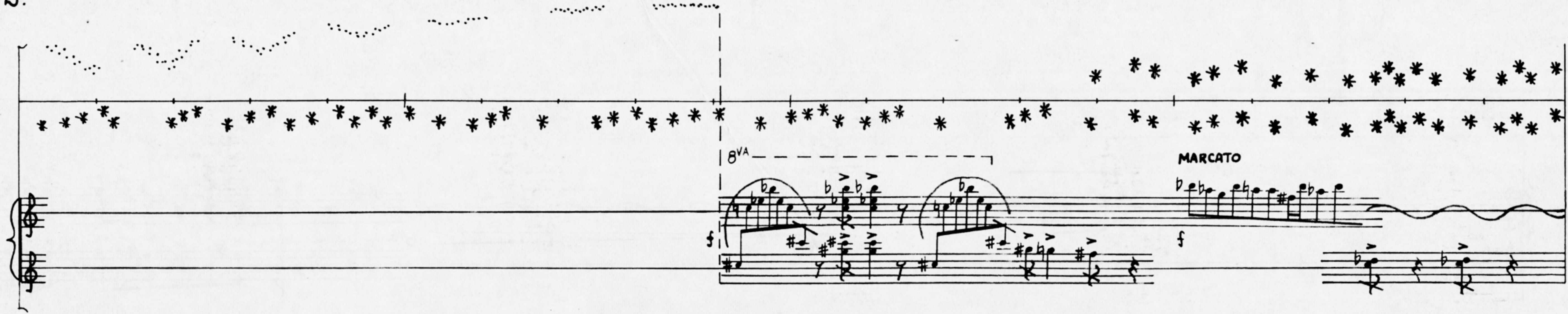

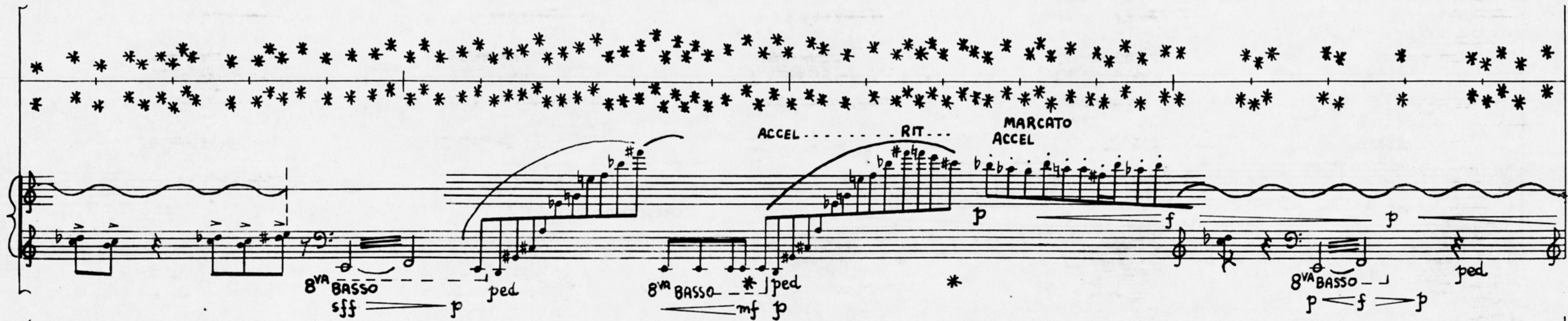

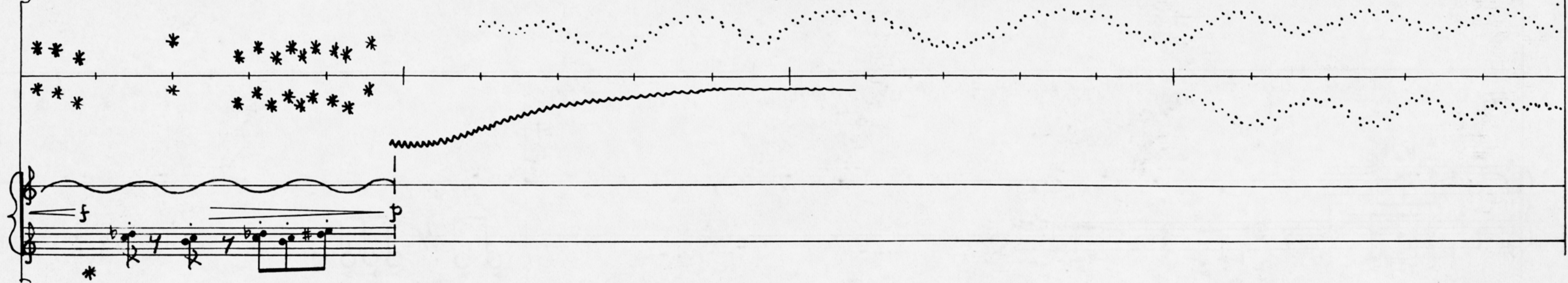

II

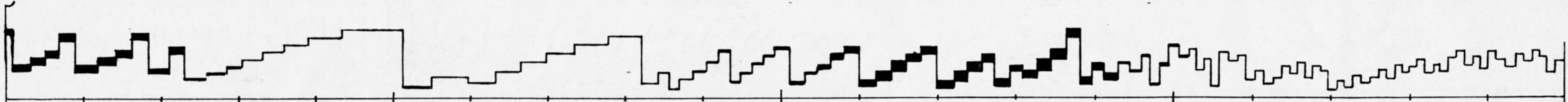

LEGATO

8^{VA}

mf *p*

ped *

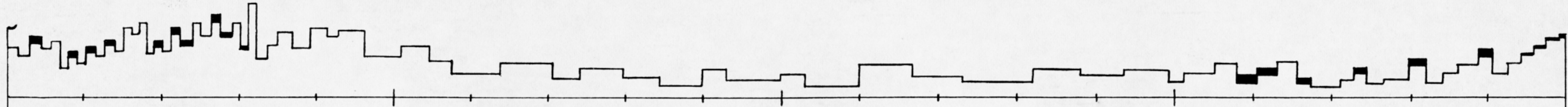

LEGATO

p

SUS. PED. * ped.

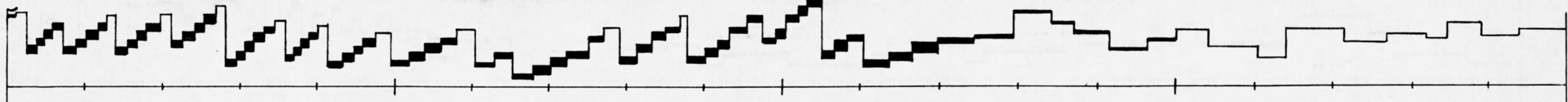

p

ped * SUS PED.

6.

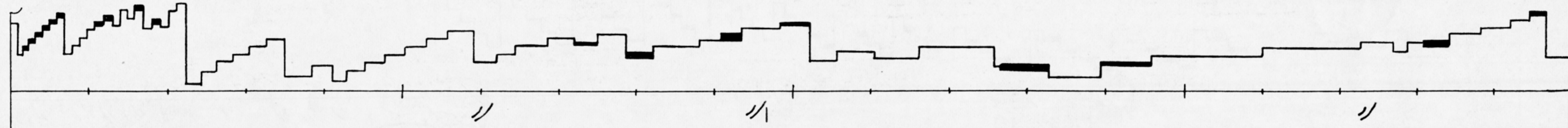

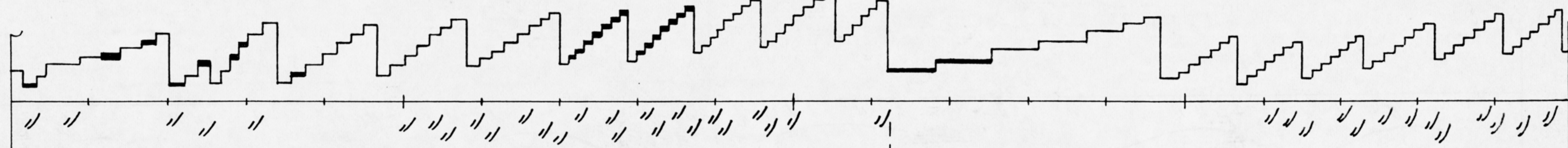

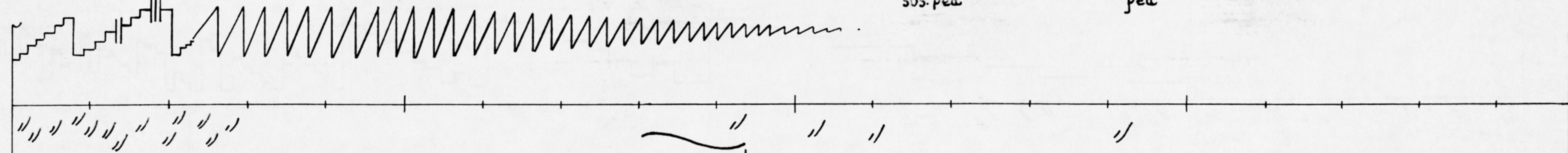

STEADY EIGHTHS

*

III

ACCEL . . .

f *p* *f* *p* *f* *p* *f* *pp*

8VA BASSO ped *

8VA BASSO

8VA BASSO ped *

mf *p*

ped * ped

mf *p*

ped * ped *

IV

SEMPRE 8^{VA}
mp

ALL TRILLS DOWN A MINOR SECOND
p f p

8^{VA}
f p

