

**SONATINA
DE
PRIMAVERA**

FOR
FLUTE AND GUITAR

WALTER ROSS

FOR

LISA HURLONG

AND

SYDNEY GOLDSMITH

I

LENTO E SEMPRE LIBERO ♩ = 60 CANTILENA

FL

G

mp

p

p

pp

mf

6

10

mp

pp

mf

3

f

mf

6

mp

p

f

mf

20

mf

p

mf

mp

pp *f* *mf* *mp*

mf *p* *pp* *mf* *f* *poco più mosso*

mp *poco rit. a tempo*

mf *f* *mf* *p*

mf *mp* *mf* *f*

poco rit. Tempo 1^o

50

6

60

6

poco accel.

70

poco rit.

, Tempo 1^o

80

rit.

II PASTORALE

Elegante $\text{♩} = 72$

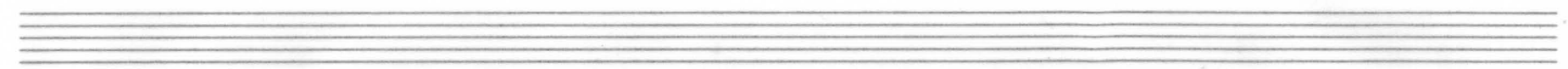

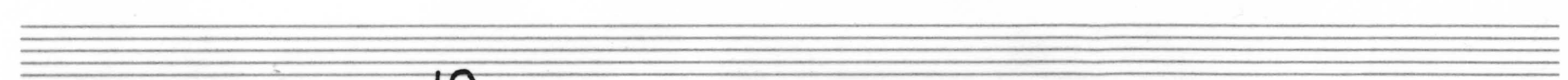

10

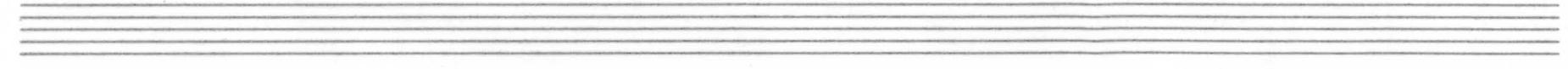

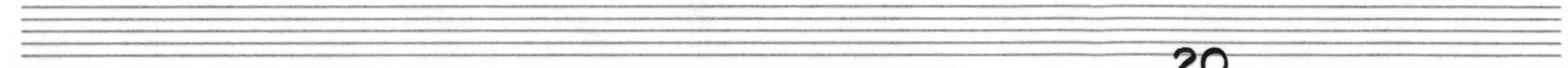

20

poco rit.

a tempo

30

$\text{♩} = \text{♩}$ più mosso $\text{♩} = 108$

giocoso

40

50

poco rit.

a tempo

60

70

80

90 $\text{♩} = \text{♩} \text{♩} = 72$ Tempo 1^o

100

110

mp

mf

rasqueado

120

rit.

a tempo

p

f

mf

mf

f

p

pp

rit...

III DANZA

ANIMATO ♩=90

mf golpe * golpe con pulgar (simile) mf

10

f

f mp

20

mf

30

f p

* Golpe con los dedos por la tapa.

40

50

60

pp
mp

70

mp
mf

pp mp

80

f

90

120

130

140

