

SONATA
FOR
VIOLIN AND VIOLA

WALTER ROSS

Viola

VIOLA

ALLEGRO ENERGICO $\text{♩} = 108$

I

10

20

30

40

meno mosso $\text{♩} = 96$
sul tasto

50

60

modo ord.

2

3

4

70

2

3

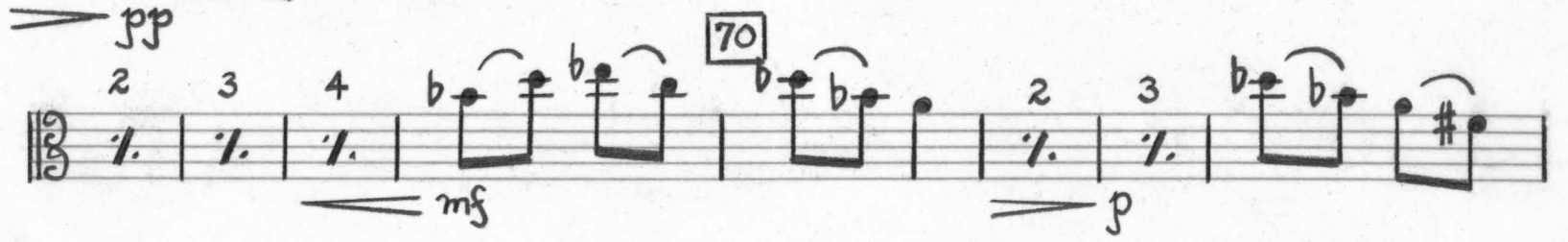

mf

p

80

rit. ...

A tempo J=96

accel. poco a poco

Tempo 1° J=108 mp

mf

f

90

100

f

3.

110 1 2 2 3 4 5

p *f* *mf*

120 2 3 4 5 6

f *p* *mf*

130

140 *p* *sul tasto*

poco a poco 150

modo ord.

160

170

ANDANTE GRAZIOSO $\text{♩} = 42$

sordino 8

mp

10

f

20

mp

30

mf

40

senza sord. 4

p

5.

Measure numbers 50, 60, 70, 80, 90, and 100 are boxed in the original score.

110

120

130

140

150

160

170

p

pp

mp

mf

f

calmato

sordino

ALLEGRO AGITATO $\text{♩} = 120$

III

pizz. *arco*

f

30

giocoso **4**

40 *mp* *f*

sub. p *mf*

50 *f*

mf

60 *p*

mf *cantabile* **70**

80

MENO MOSSO $\text{♩} = 90$

amoroso

90

100

110

SUBITO TEMPO 1^o $\text{♩} = 120$

120

130

pizz.

1

arco

140

f *sf* *mf* *sf*

energico

mf *cres. . .* *ff* *f*

150

160

mp

f

170

con fuoco

180
