

FOR
THE NEW YORK CHAMBER ARTISTS

TRIO GIOCONDO

FOR
VIOLIN, CLARINET, AND PIANO

B \flat Clarinet

WALTER ROSS

110

6 120 1

legato

5 130

legato

2

140

150

cresc. sempre

Staff 1: *cresc.*

Staff 2: *ff cresc.* *fff ff* *mf*

Staff 3: *poco meno mosso* $\text{♩} = 60$ *p* *Tempo 1º* $\text{♩} = 96$

Staff 4: *cantabile* *pp* *mf* *p*

Measure numbers: 160, 170, 180, 190, 200

Adagio patetico $\text{♩} = 48$

No. D 2 - 10 STAVE

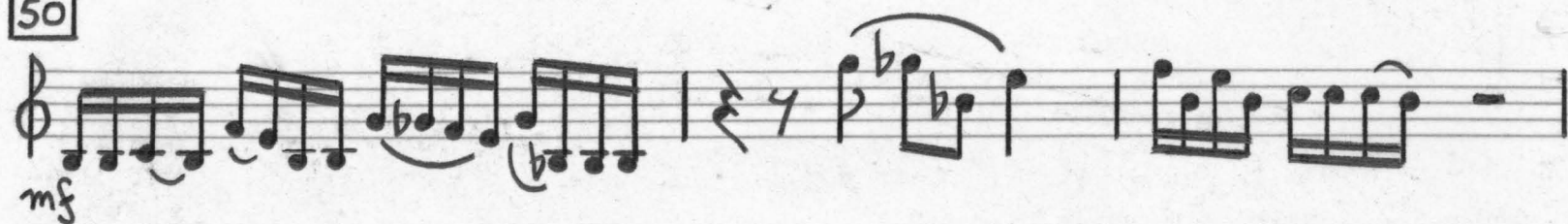
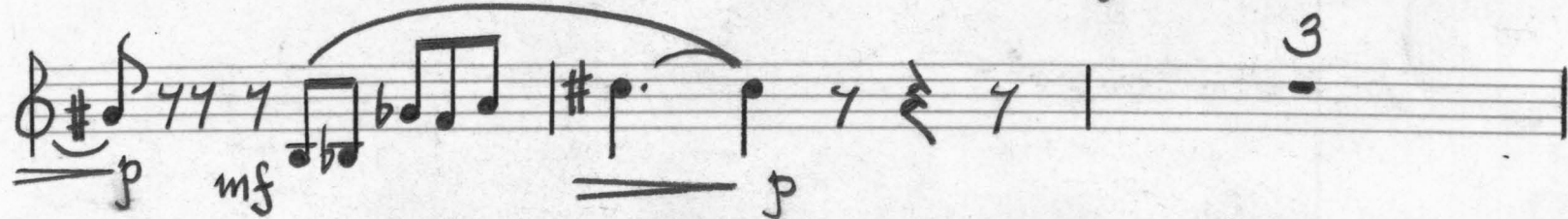

50

Tempo 1st J. = 48

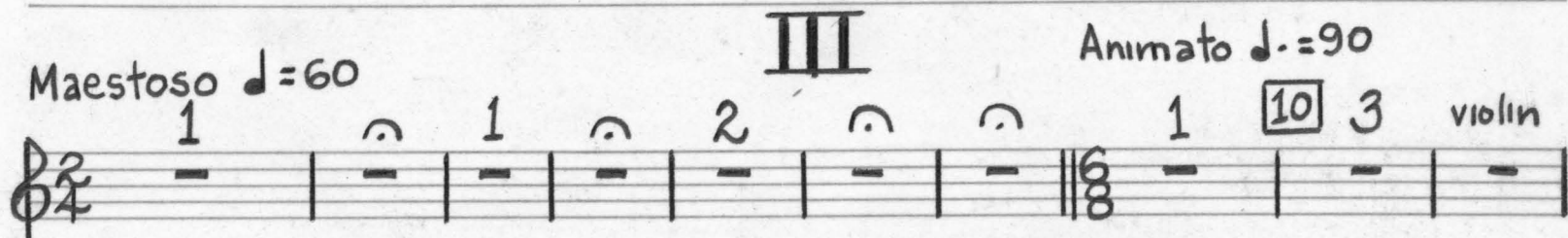
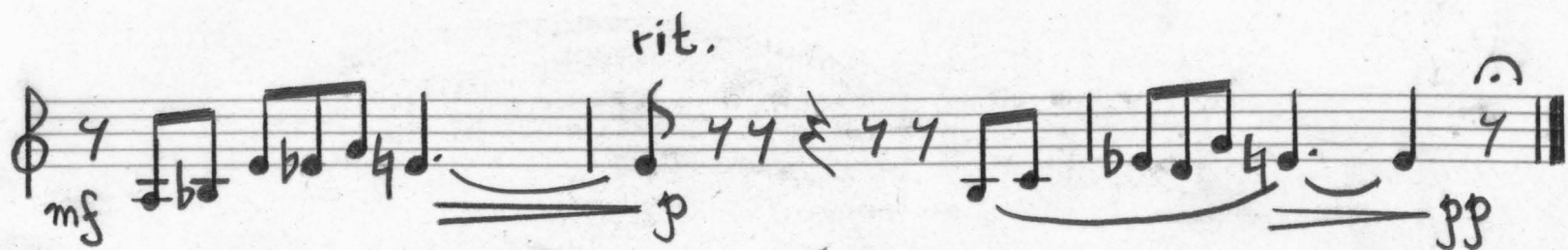

Key markings and tempo changes:

- Tranquillamente** $\text{♩} = 70$
- Animato** $\text{♩} = 90$
- energico**
- impetuoso**
- giochevole**

Dynamic markings include *mf*, *f*, *mp*, *p*, and *rit.* (ritardando).

140

rit. poco a poco, A tempo

150

160

170

tr m

tr m

sf