

# CARNIVAL OF THE ANIMALS

Charles Camille Saint-Saëns

**Violoncello**

arranged for piano trio by  
Walter Ross  
1989

- 1) INTRODUCTION AND ROYAL  
MARCH OF THE LION
- 2) HENS AND COCKS
- 3) WILDASSES
- 4) TORTOISES
- 5) THE ELEPHANT
- 6) KANGAROOS
- 7) AQUARIUM
- 8) PERSONAGES WITH LONG EARS
- 9) THE COOKOO DEEP IN THE FOREST
- 10) AVIARY
- 11) PIANISTS
- 12) FOSSILS
- 13) THE SWAN
- 14) FINALE

'CELLO

# I

Andante maestoso

1

*p* *cresc.*

1

*f*

2 Allegro non troppo Più allegro

4

*ff*

3

*ff*

4

*ff*

5

*ff*

arco

3

*ff*

6 arco

*ff*

3

2

1

*ff*

V.S.

2.

First section of the musical score, measures 1-8. The notation is in bass clef with a key signature of one sharp (F#). Measures 1-4 contain a melodic line with a forte (ff) dynamic marking. Measures 5-8 continue the melodic line. A bracketed measure number '8' is placed above the first measure of the second line.

Second section of the musical score, measures 1-14. The tempo is marked 'Allegro moderato'. The notation is in bass clef with a key signature of one sharp (F#). Measures 1-4 contain a melodic line with a forte (ff) dynamic marking. Measures 5-14 continue the melodic line. A bracketed measure number '1' is placed above the first measure of the second line. The section ends with a double bar line.

Third section of the musical score, measures 1-14. The tempo is marked 'Allegro moderato'. The notation is in bass clef with a key signature of one sharp (F#). Measures 1-4 contain a melodic line with a forte (ff) dynamic marking. Measures 5-14 continue the melodic line. A bracketed measure number '1' is placed above the first measure of the second line. The section ends with a double bar line.

Fourth section of the musical score, measures 1-14. The tempo is marked 'Andante maestoso'. The notation is in bass clef with a key signature of one sharp (F#). Measures 1-4 contain a melodic line with a forte (ff) dynamic marking. Measures 5-14 continue the melodic line. A bracketed measure number '1' is placed above the first measure of the second line. The section ends with a double bar line.

rit...

②

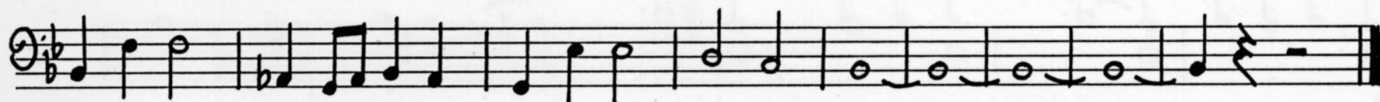

Allegretto pomposo

V

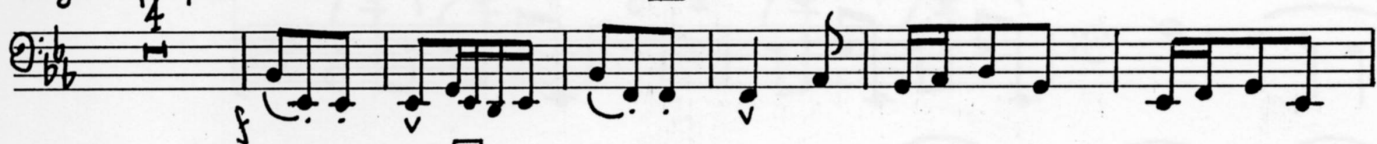

**1**

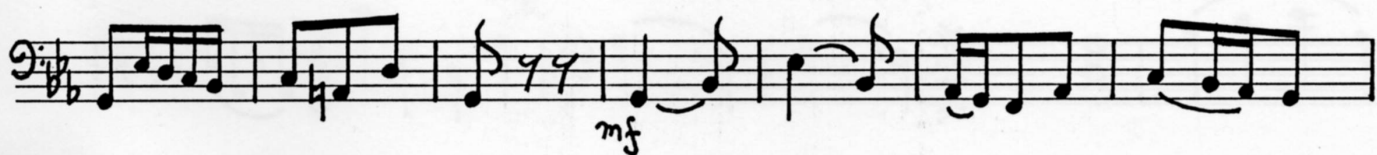
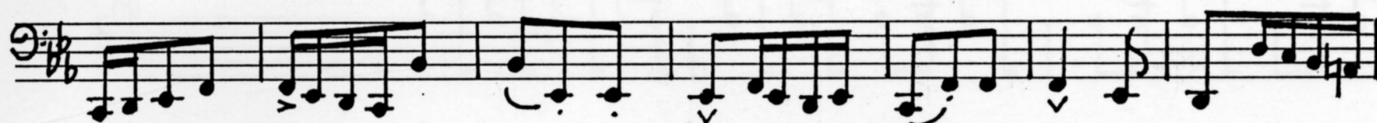

2

3

4

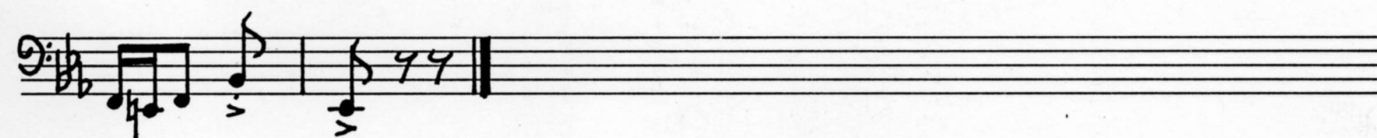

## VI TACIT

# 4. Andantino

## VII

Sordino

## VIII TACIT

Andante

## IX

sing(falsetto)

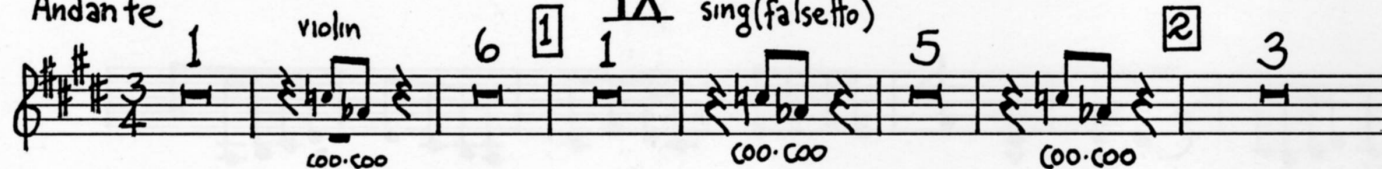

TACIT IV

Moderato grazioso

X

5.

1<sup>st</sup> time [1]

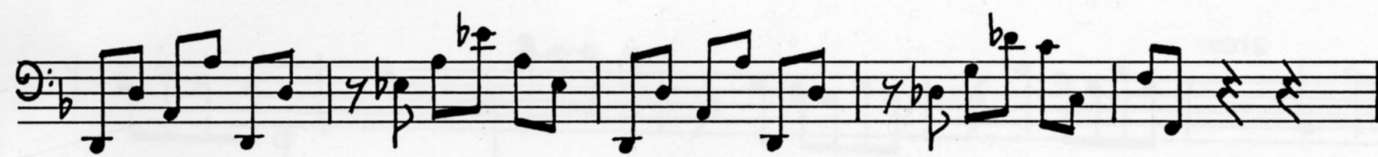
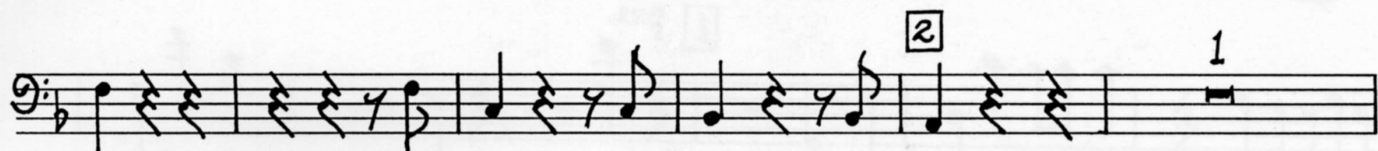
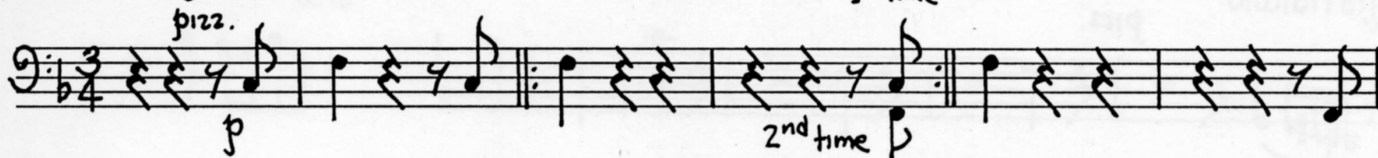

XI

Allegro moderato

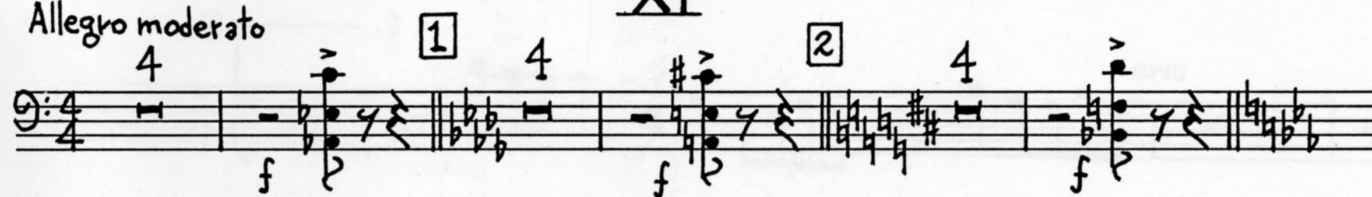

6. Allegro ridicolo

XII

ff pizz. arco

[1] pizz.

arco p

mf

3 p

[3] pizz.

arco 1. 2.

[4] 6 [5] pizz. 2 3

mf [6] arco

ff

## XIV

Molto allegro

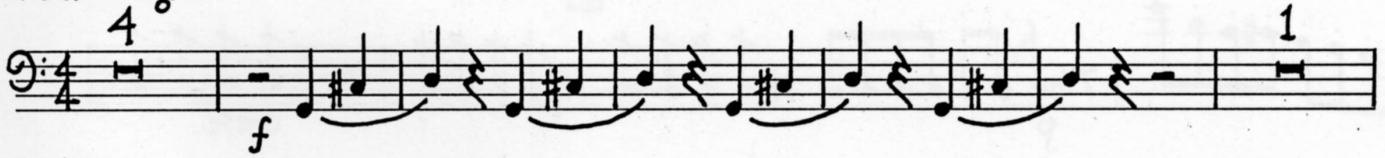

[1] pizz.

[2] arco

[3]

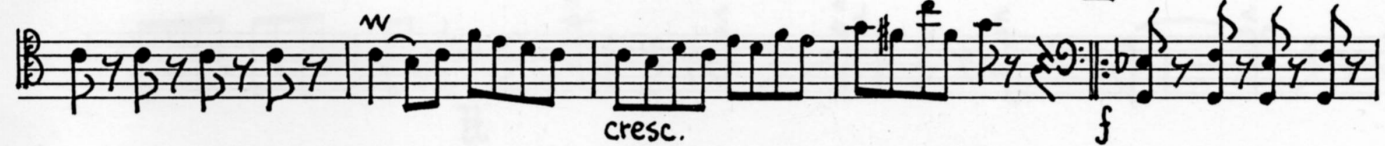

[4]

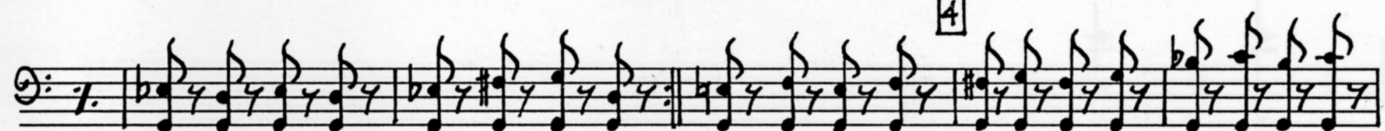

2 3

pizz.

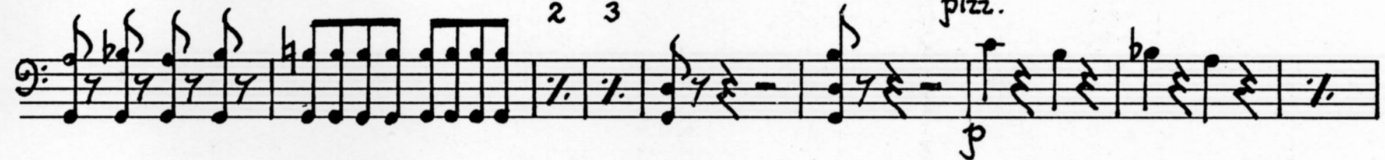

arco

2

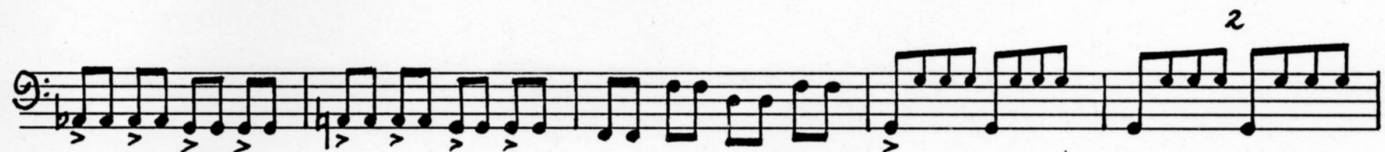

3

4

[7]

V.S.

8.

8.

1

*f*

*f*

8

*p*

*cresc.*

9

10

*ff*

