

FOR JOCELYN REITER

THREE
SONGS

WALTER ROSS

an in-tox-i-ca-ted per-son try-ing to fall

mp 3

A

down a mov-ing stair-way

mf 3

4

B

thir-ty fourth street side of the Penn-syl-va-niā sta-tion he

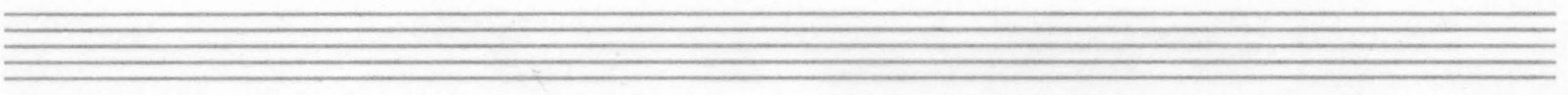

— could not fall down as fast as it car-ried him

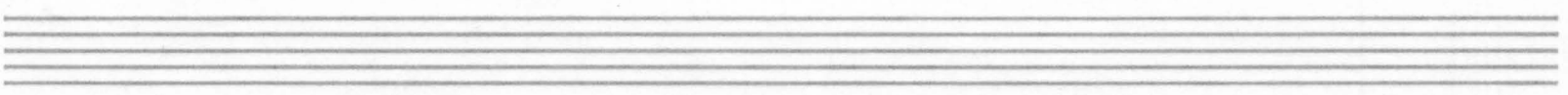

up a-gain but he was game he

C

kept on try-ing

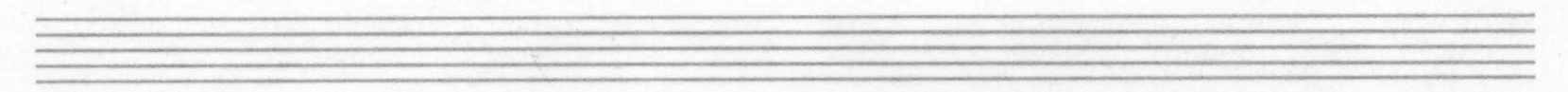

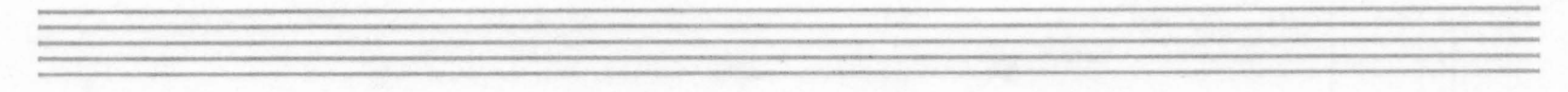

dent-ly it was part of his tra- di- tion ha-bit

mp *mf* *mp*

3

r.h.

3

and he did not in-tend to be de-feat-ed

f *mp*

3

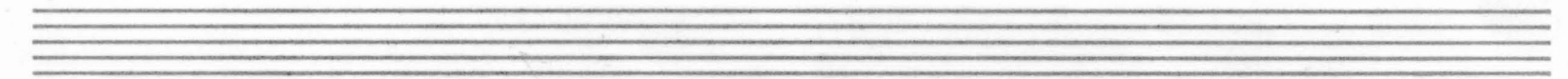

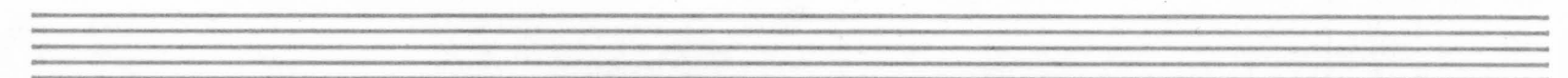

F

reached and kept are not at-tained by

sud-den flight but they while their com-

pan-ions slept were fall-ing up-wards

mf *mf* *f*

f *mp*

through the night

mp *p* *pp*

mf *pp*

4 Lazily $\text{♩} = 48$
straight mute

The Pessimist

B.J. King

B^b Trp

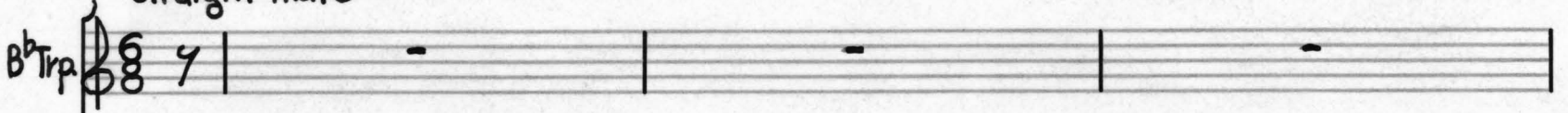

Voice

Lazily $\text{♩} = 48$

Piano

mf

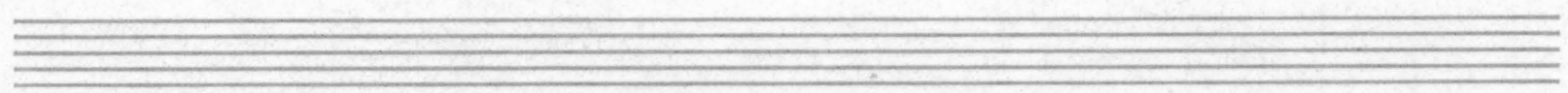
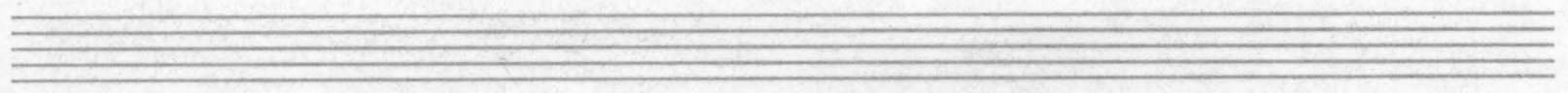

A

mf

Nothing to wear but clothes, To keep one from

f *mf*

go-ing nude.

mf
Noth-ing to breathe but air, Quick as a flash 'tis

p
mf

gone ; No-where to fall but off , No-where to stand but

C

Ah, well a-las, a-lack! No-where

f *mf* *p*

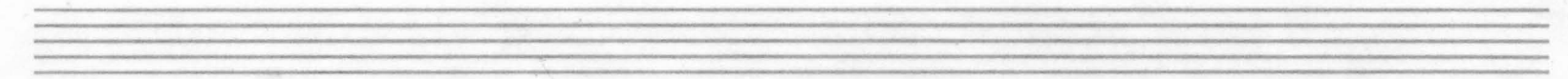

to go but out, No-where to come but

mf *p*

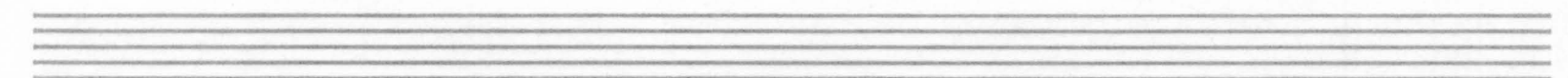

but thirst, No-thing to have but

mf *f*

f *p*

what we've got. Thus through life we are cursed.

p *mf* *p*

E

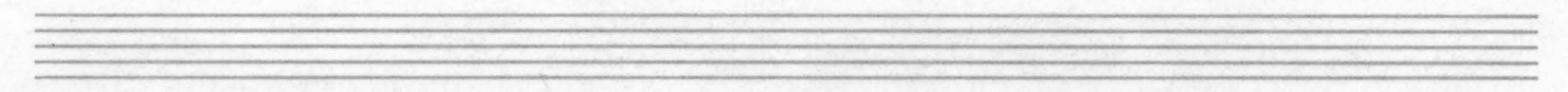

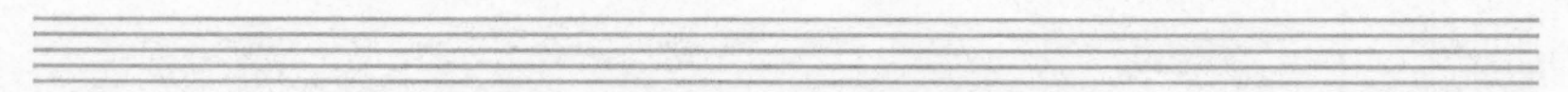

Five sets of empty musical staves, each consisting of a grand staff (treble and bass clefs) with a brace between them, provided for additional notation.

Ballade of Soporific Absorption

Sir J.C. Squire

25

in 1 $\text{♩} = 60$
harmon mute

B^b Trp. $\frac{3}{4}$

Voice $\frac{3}{4}$

Piano *mp*

+ - - - - o

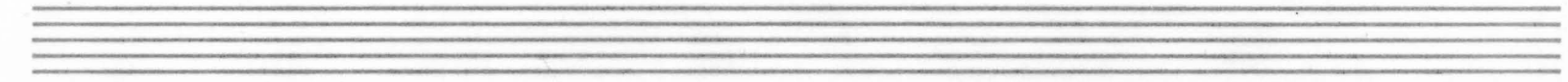

Handwritten musical score for the second system. It continues the vocal line and piano accompaniment. The lyrics are: "not! I'm sound as a fid-dle and fit as a". The piano accompaniment continues with chords and single notes. Dynamics include *mf* (mezzo-forte). There are handwritten annotations, including a circled *mf* and a circled *mf*.

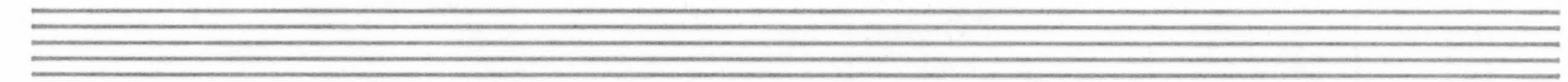

bell and sta-ble quite ill to see what's

B

what! I un-der do stand you sur-prise a

got when I head-ed my smear with goose-ber-ry

f

jam: and I've swal-lowed, I grant a

f *mp* *f* *p*

+ - - - - o + - - - - o

+ - - - - o + - - - - o

D

Handwritten musical score for the second system. The vocal line includes the lyrics: "Can I - iq - or my". The piano accompaniment continues with chords and melodic lines. Dynamics include *f*, *mp*, and *rh.* (ritardando). A box labeled 'D' is present above the piano part.

stand? Why yes! Like Hell! I care not how

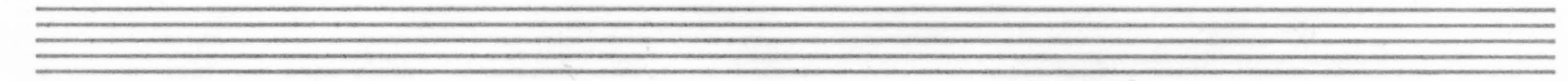

man - y a tossed I've pot, I can stralk quite

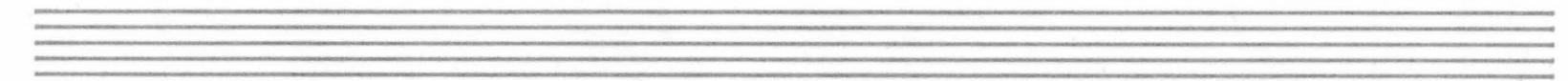

weight and not yut-ter an ell, My feech will not

spal-ter the least lit-tle jot: If you known-ly had

+ . . . o

like a storm in a yacht, But I'm not so

F

+ . . . o

think as you drunk I am.

G

mp

- am - ple to prove it I'll tell you a tale!

mp r.h.

b \flat

I once knew a fel - low named

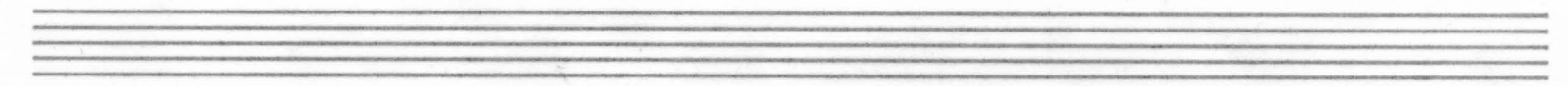

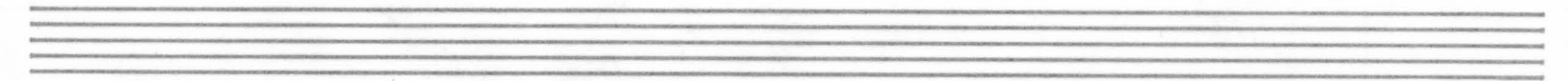

+ - - - o + - - - o + - - - o

mf

mp

-sumed this whis - key of tot ! As

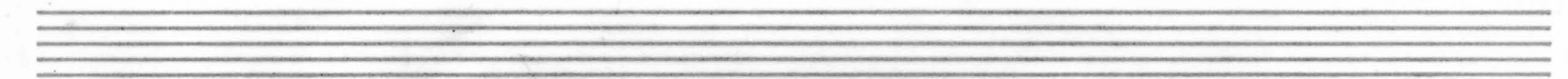

mf

I said now this fel - low called A - bra -

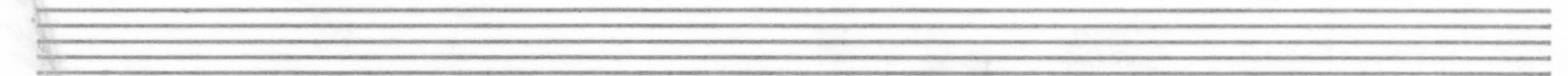

+ - - - o + - - - o + - - - o
mf *f* *p*
 - ham Ah! One more? since its
mf
mf

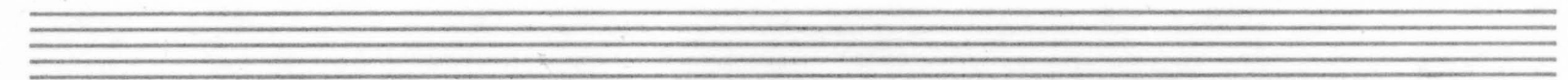

you, just a do me will spot! But I'm not so
f
mf
 l.h.

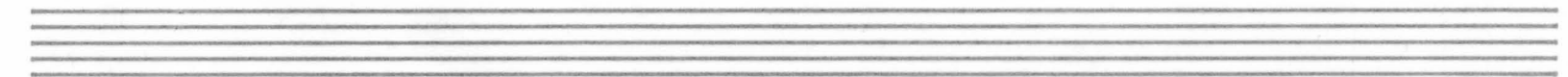

mf

think as you drunk I am

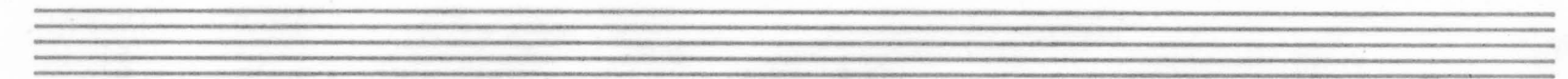

f

So, Prince, you sug- gest I've

p mf

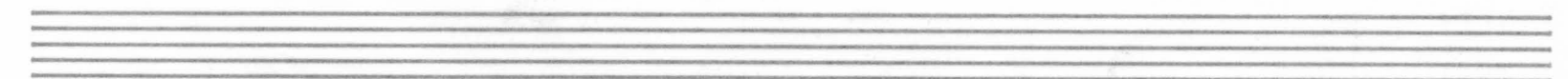

talk you rot - But I'm not so

f *p*

f *mf* *p* *pp*

think as you drunk I am!

mf *f* *sub. f* *ff*
